10 Years of Experience with the Aqualift: Why and How it makes the Life of the Surgeon and Patient Easier

T. Tork (Hamm/ Germany)

18 hrs post-op

4 month post-op

Waterjet technology:

- gentle but effective
- tissue selective
- fast and safe
- multiple procedures possible (Fat grafting)

Basic concept: Water-assisted-liposuction

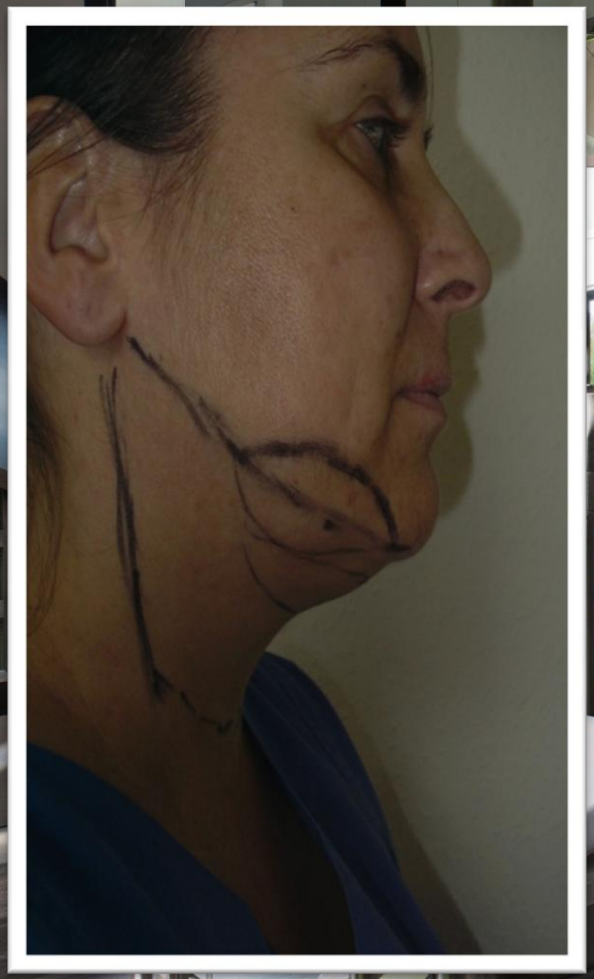

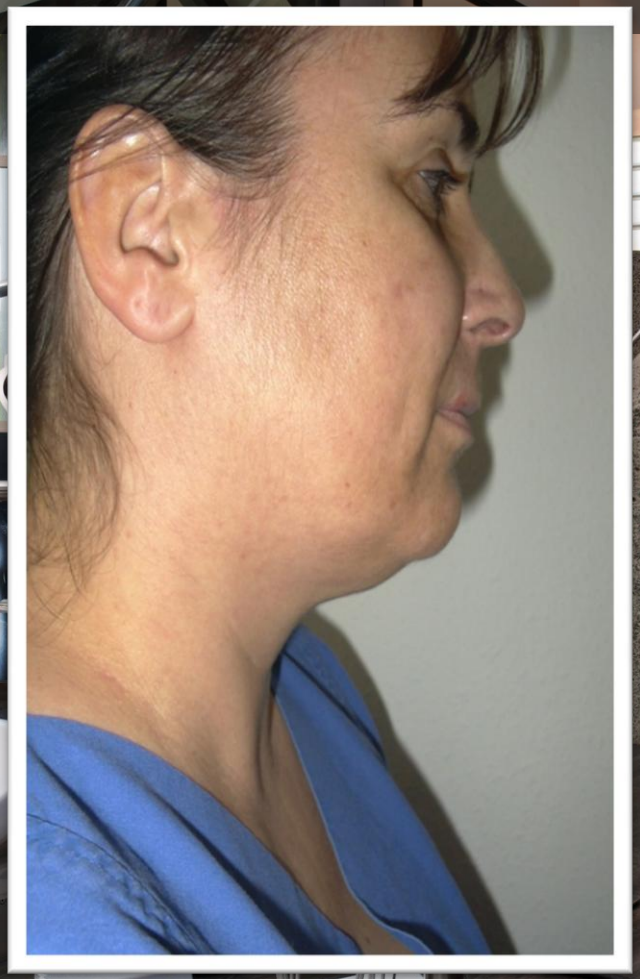

patient evaluation:

- jawline / jowl
- platysma
- cheek fat pad
- marionette fold
- skin texture
- brow position

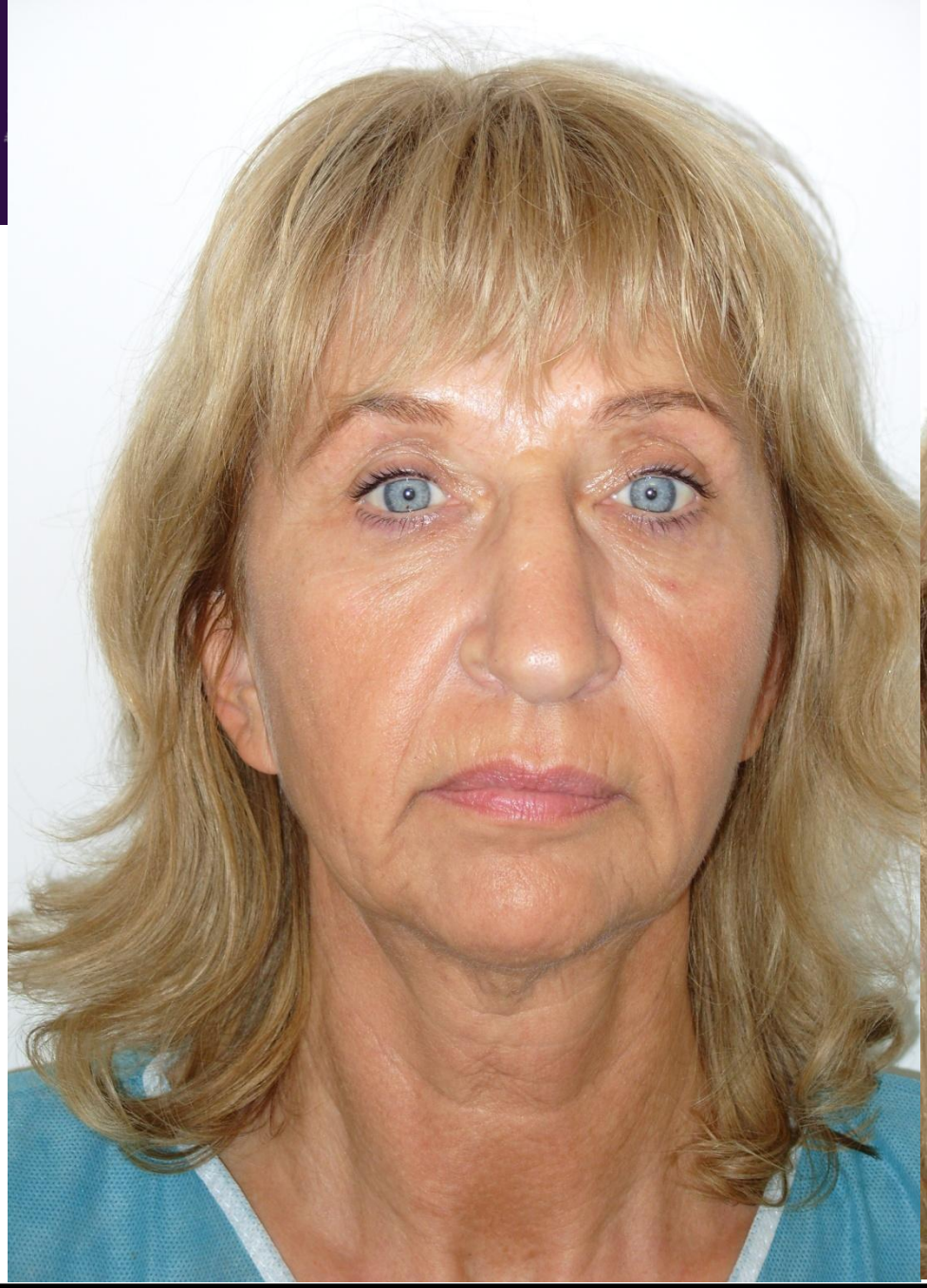

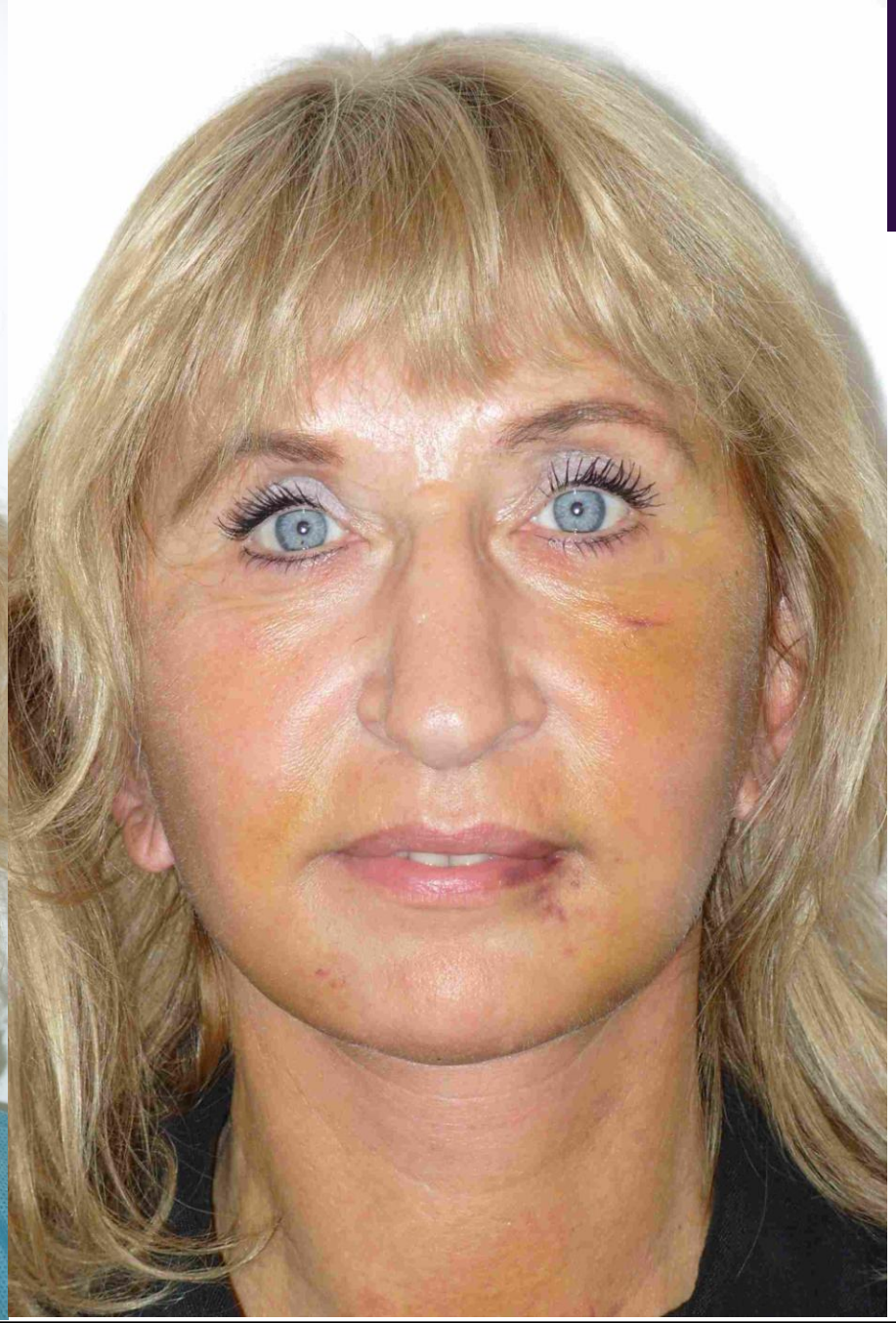

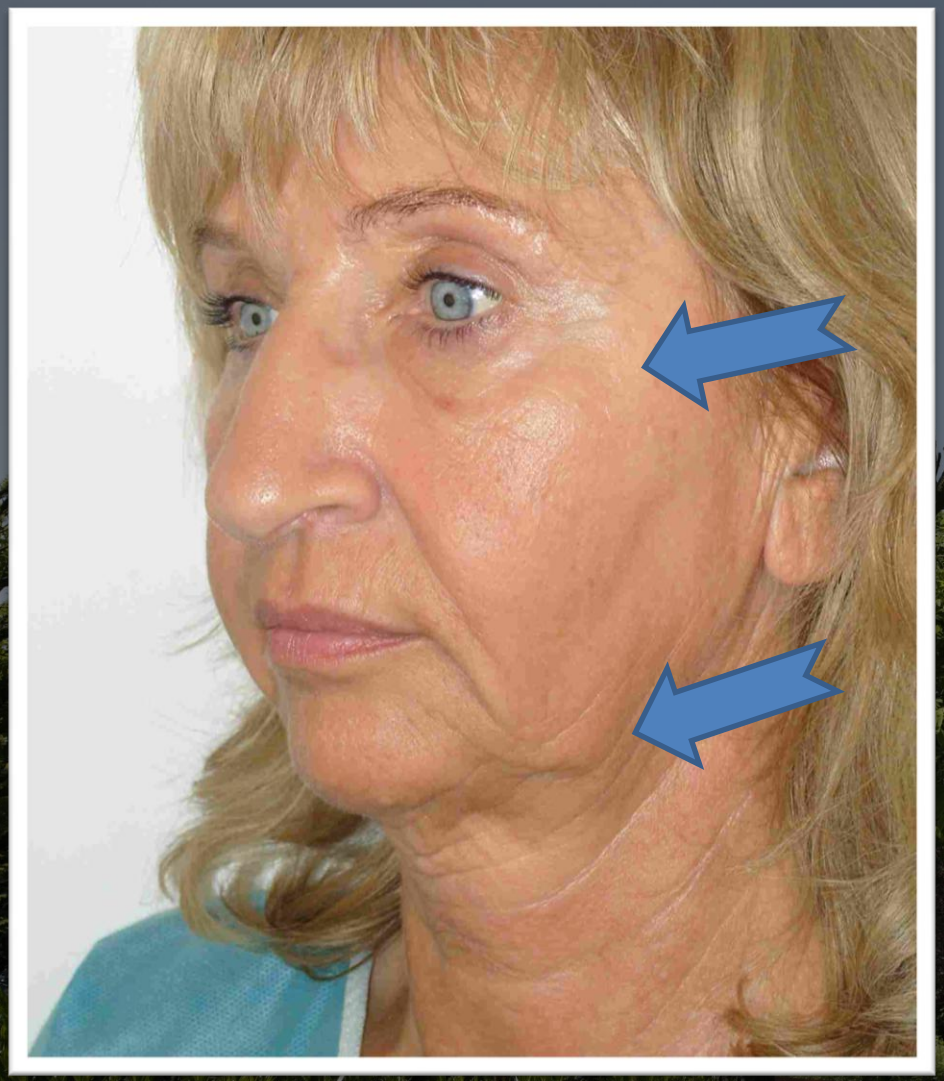

Dr. med. T. B. Tork

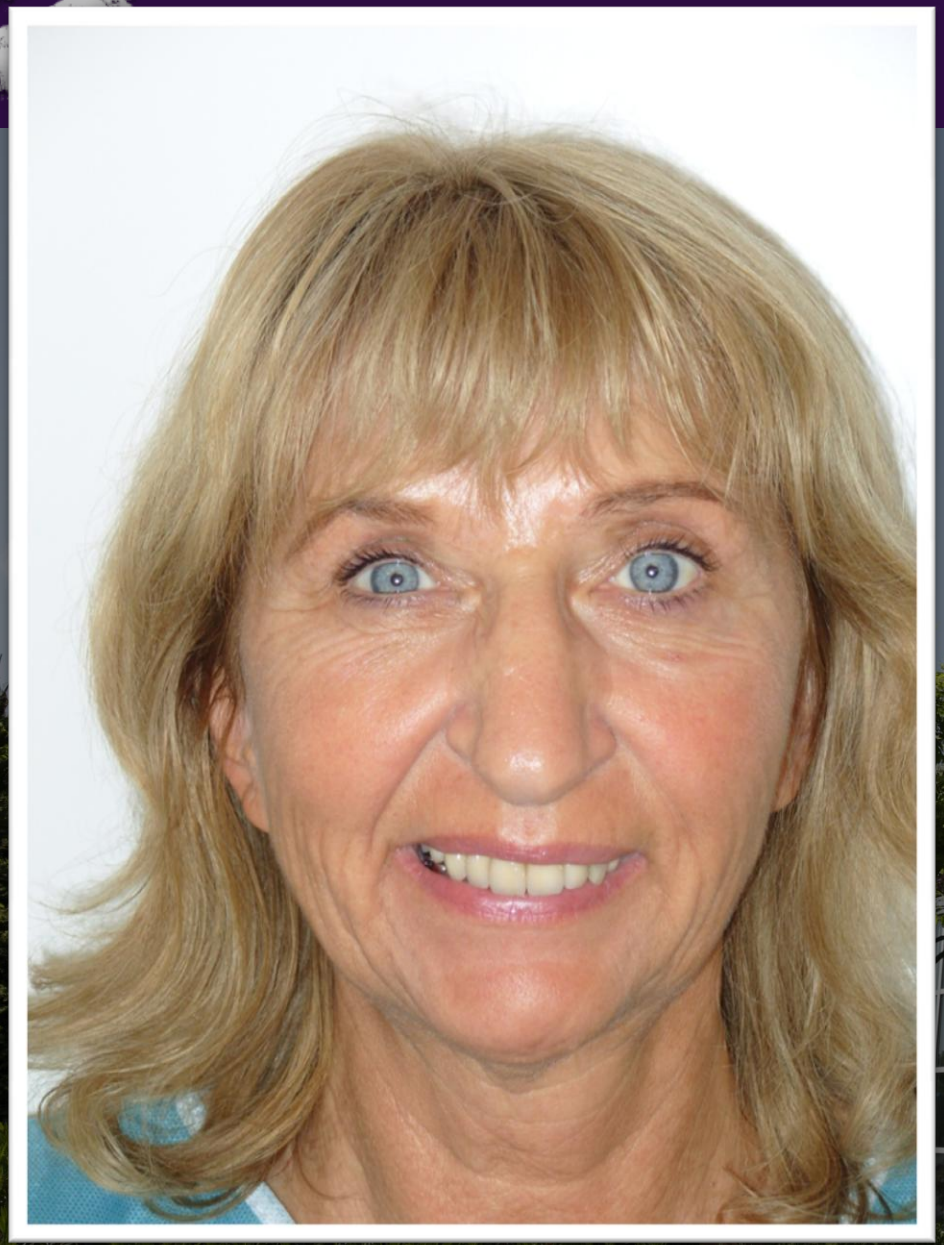

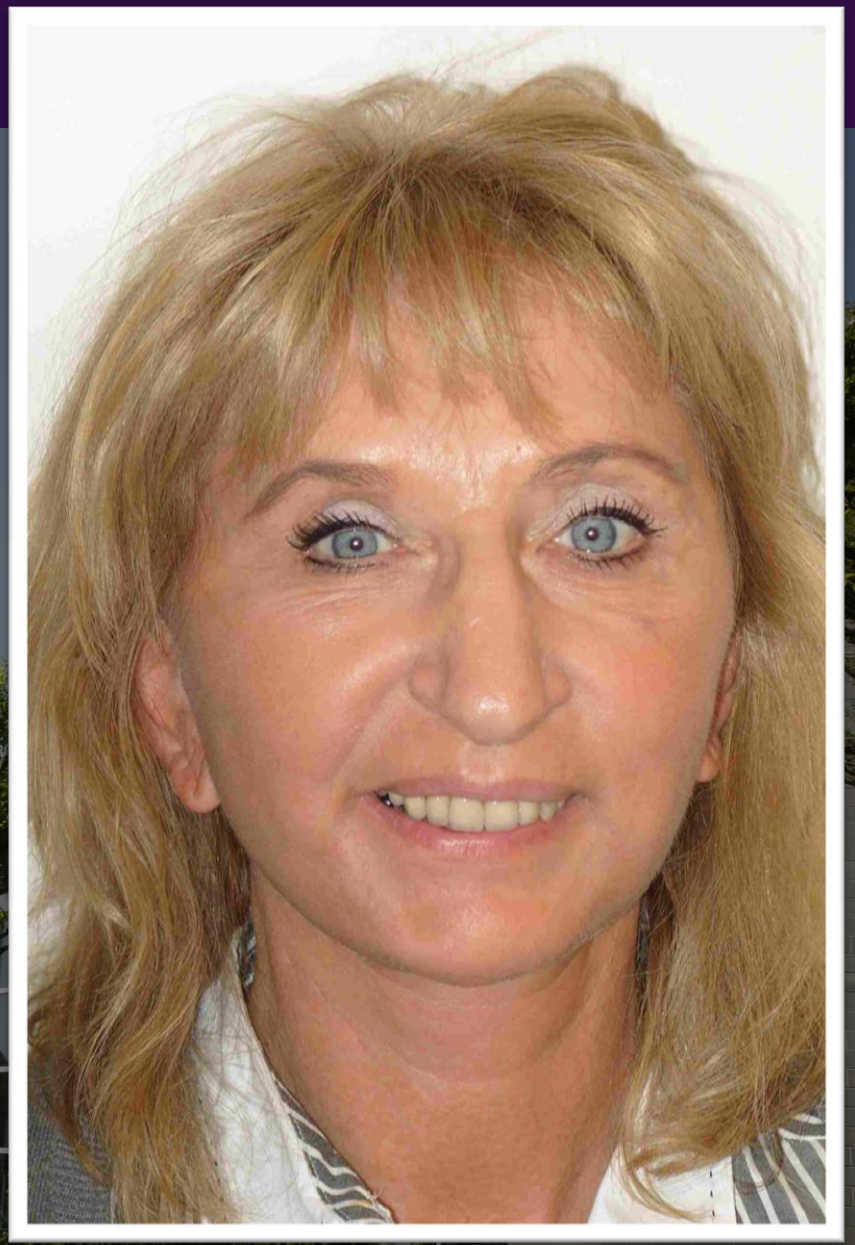

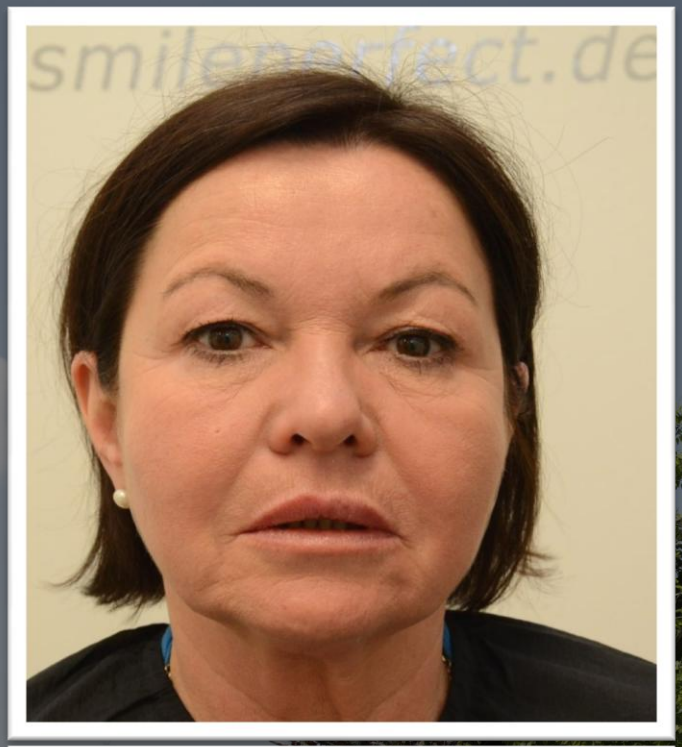

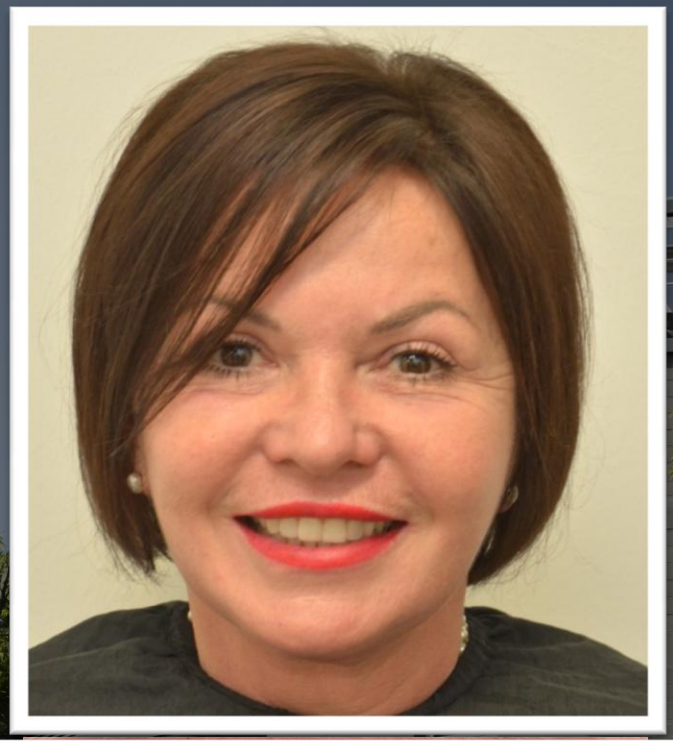

Dr. med. T. B. Tork

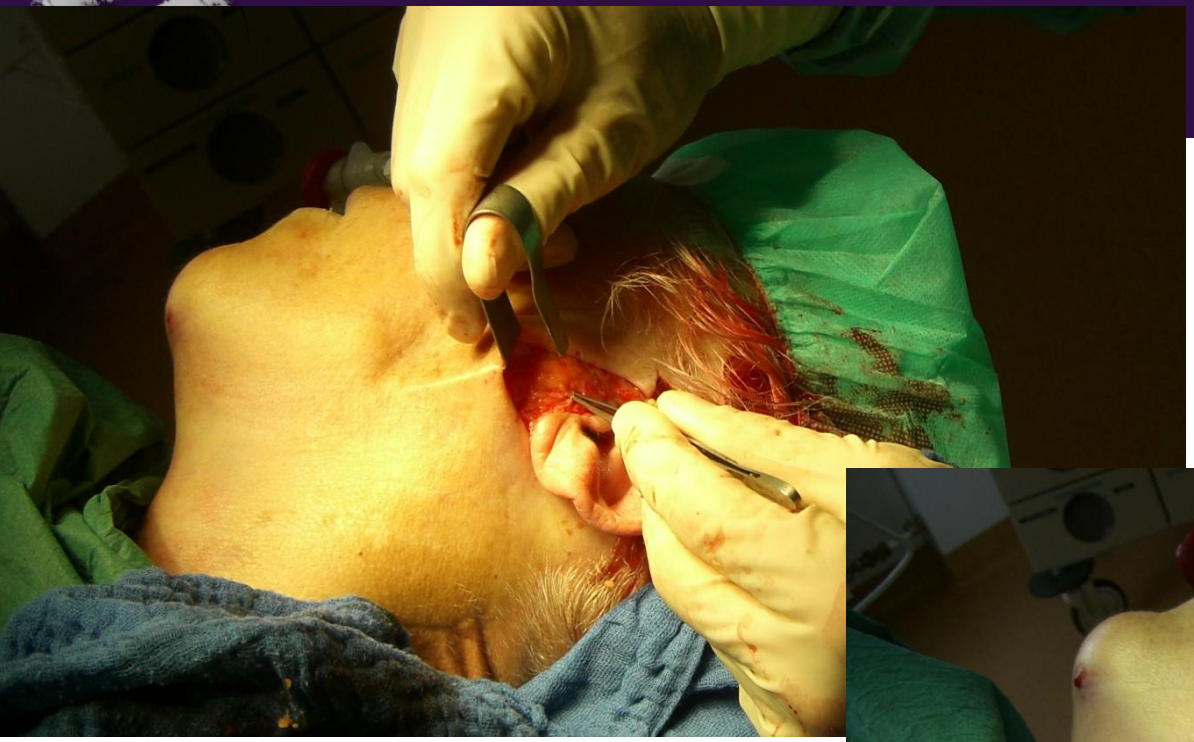

Nasal Intubation when possible

very little or no use of cautery necessary

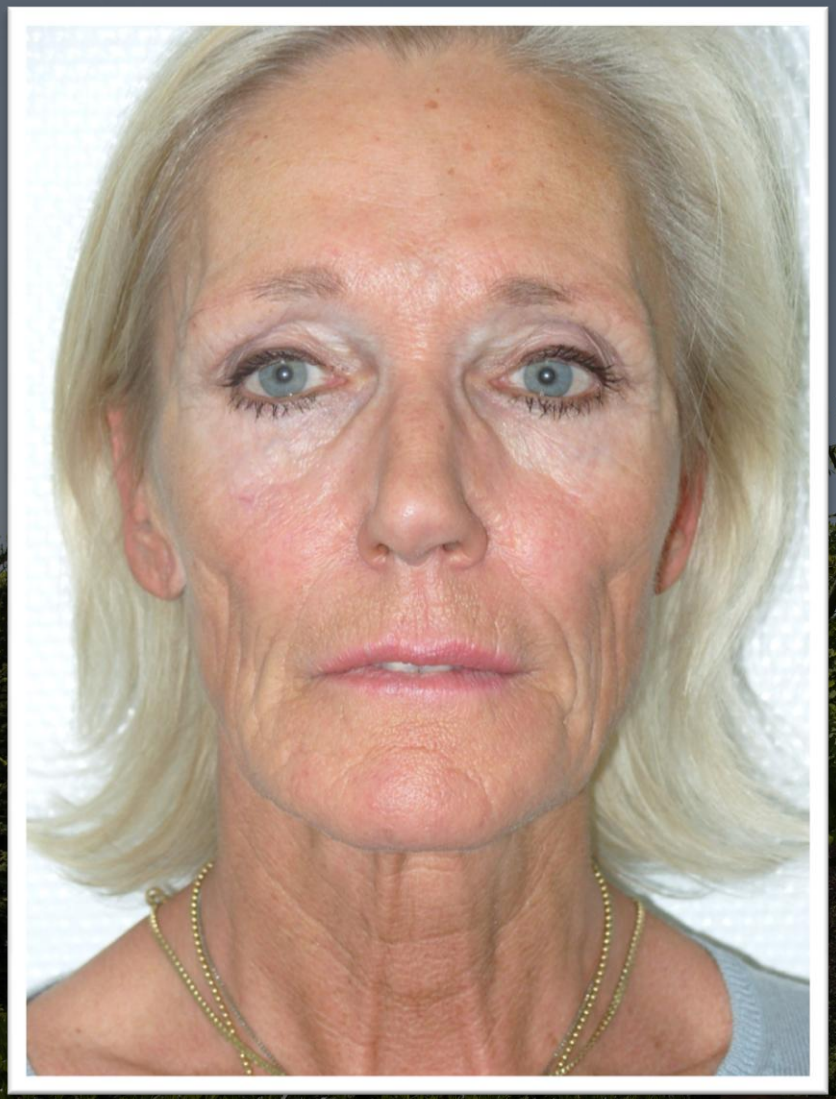

Vegas CS 2014

Dr. med. T. B. Tork

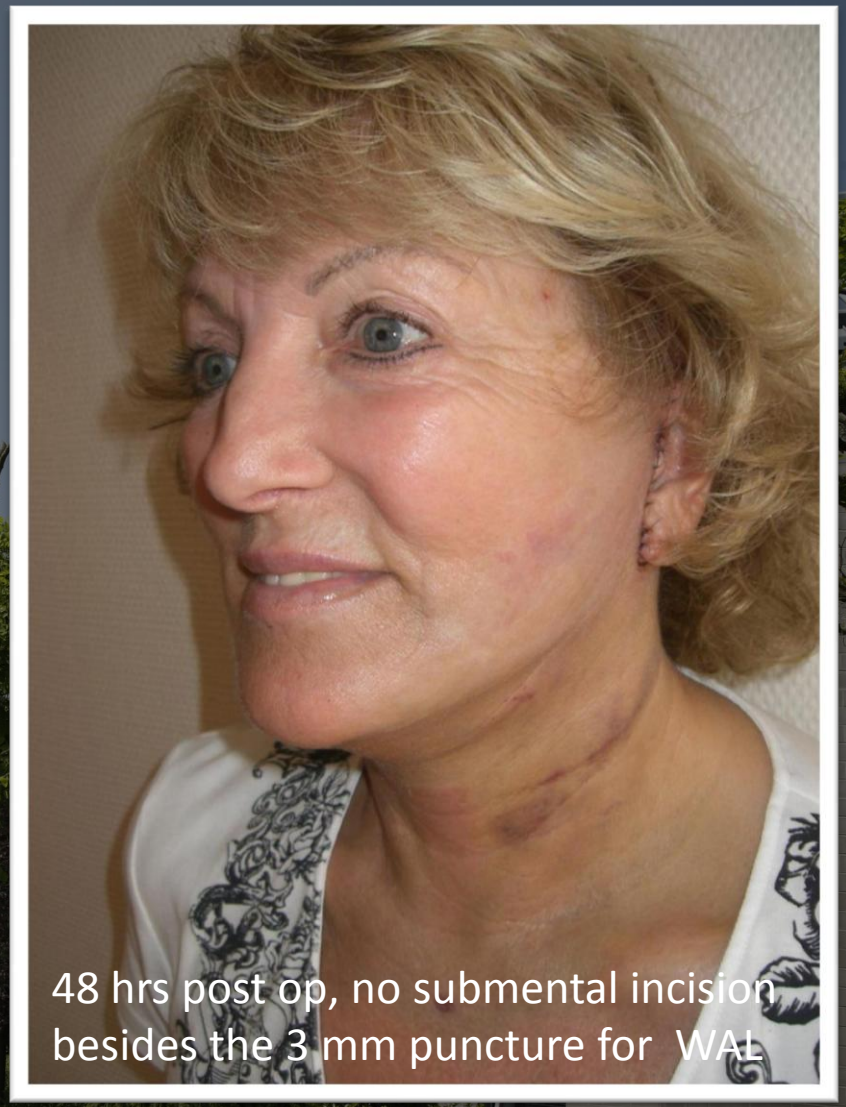

48 hrs post op, no submental incision besides the 3 mm puncture for WAL

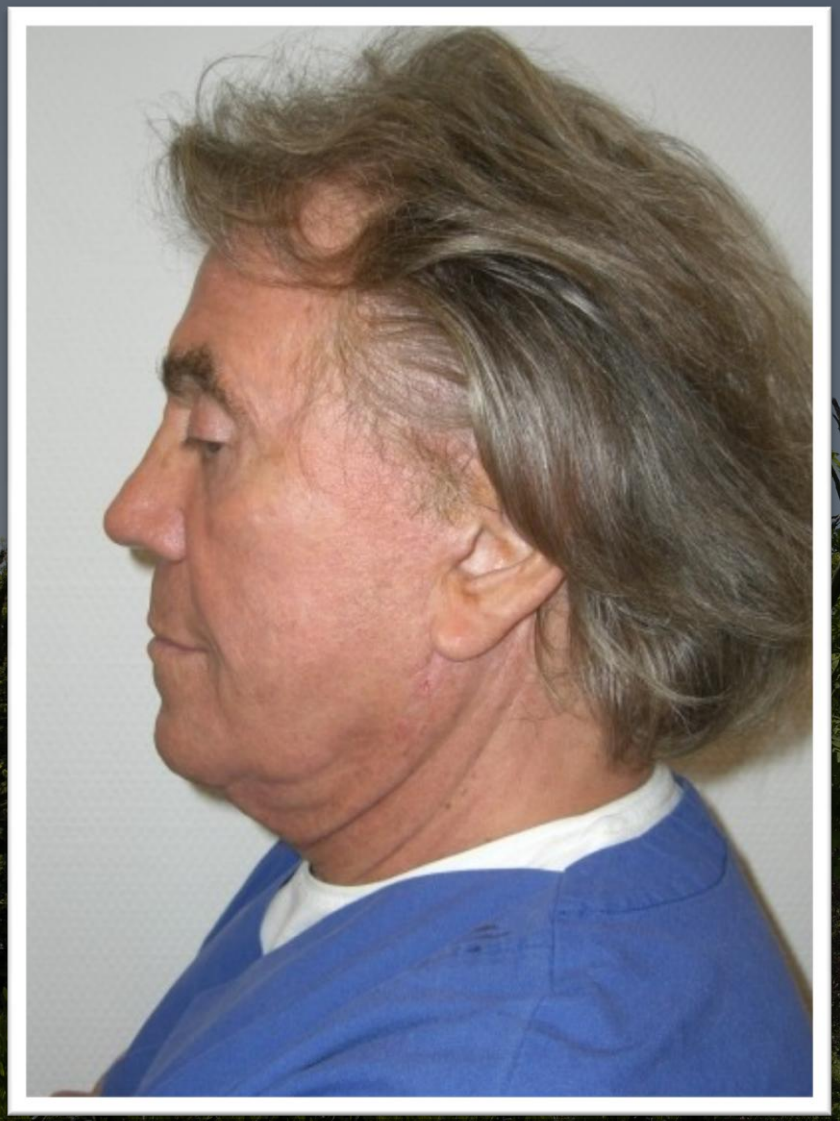

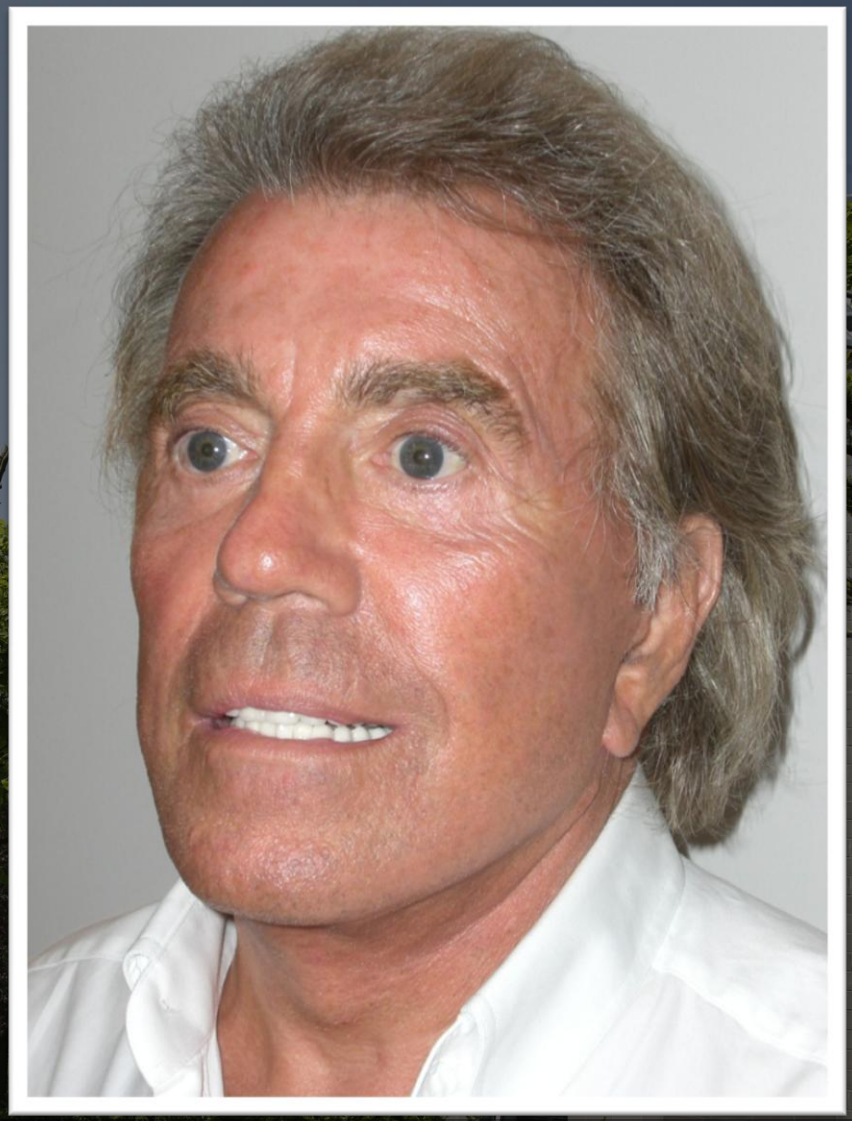

Vegas CS 2014

8 days and 8 weeks post - op

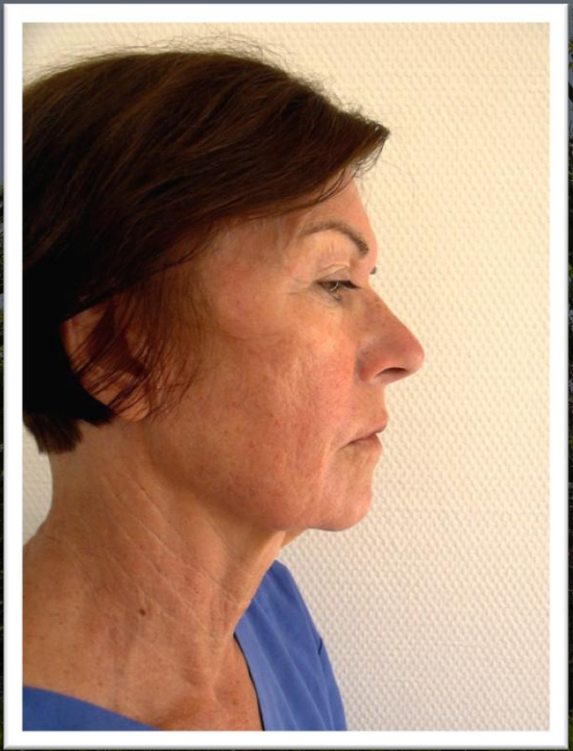

Long term results

2 days post-op

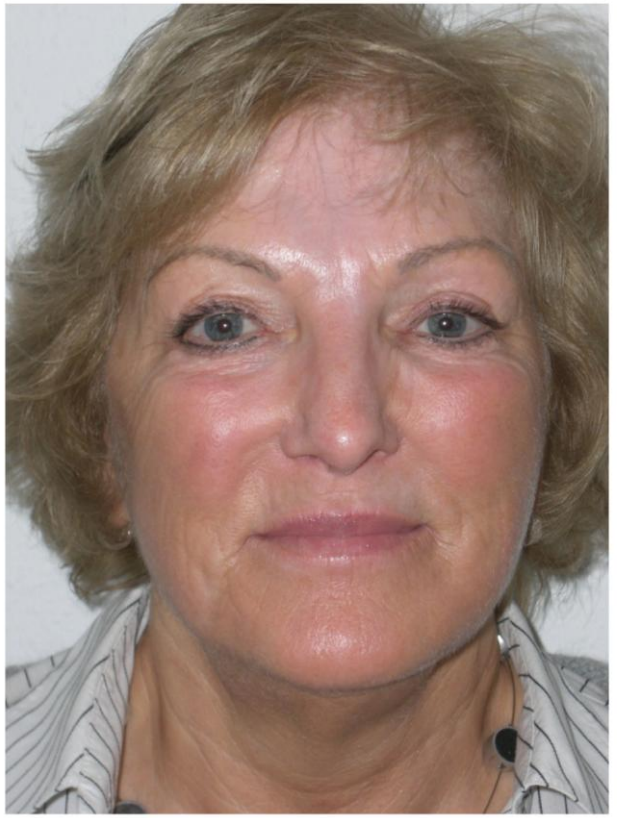

4 years post-op

Long term results

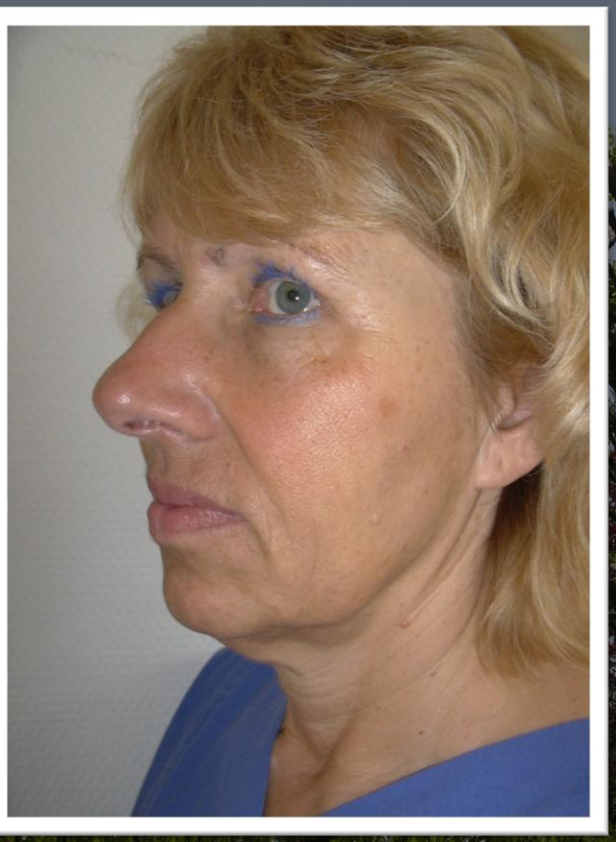

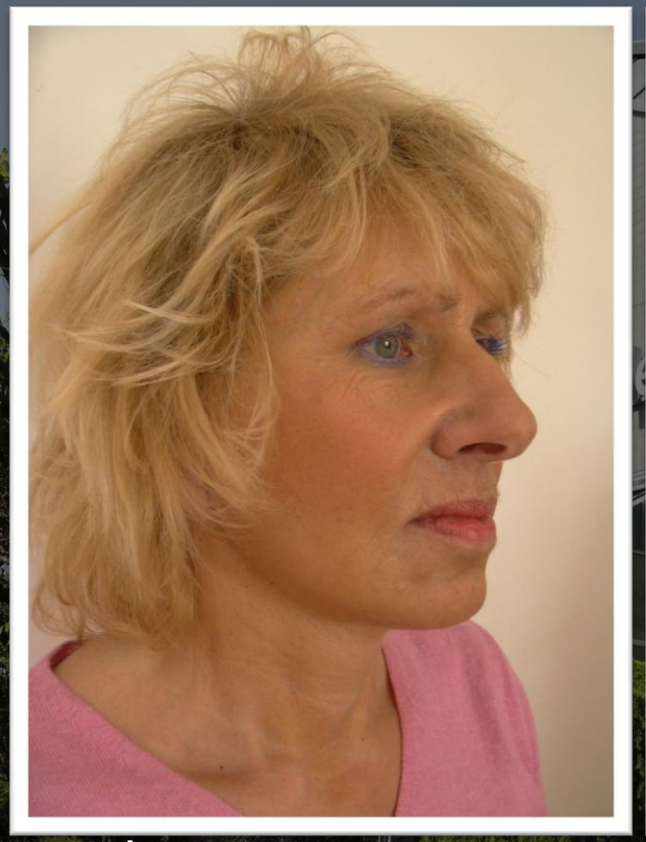

8 days post-op

4 years post-op

Long term results

Vegas CS 2014

Age: 49

Age: 54

Dr. med. T. B. Tork

Thank you for your attention!